

How to Verify your Identity with ID.me



ID.me offers a simple and secure way to prove you are who you say you are, while online. You only need to complete verification once – after this, you may simply sign in with your ID.me credential wherever you see ID.me's green button, similar to how you'd show someone your driver's license in-person. ID.me is federally certified to verify your identity.

What You Will Need:

- 🔒 Mobile Phone or Computer with Camera
- 🔒 Email Address
- 🔒 Government Issued ID: Driver's License, Passport, Passport Card, or State ID Card
- 🔒 Telephone Number

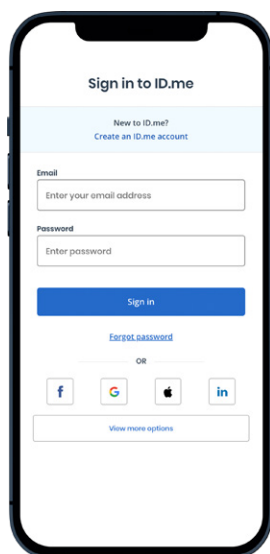

How it works:

Step 1: Sign Up/Sign In

- 🔒 Create your ID.me account or, If you already have an ID.me account, simply sign in using your pre-existing ID.me credentials
 - If the user already has an ID.me account and is verified to the necessary standard, they are considered Pre-verified and moved to Step 8. Otherwise, the applicant moves to Step 2.

Step 2: Confirm Email

- 🔒 Check your inbox for an email from ID.me and confirm your email address

Step 3: Secure Account

- 🔒 Protect your ID.me account with Multi-Factor Authentication. Receive a passcode via text message or phone call or one of the other listed methods

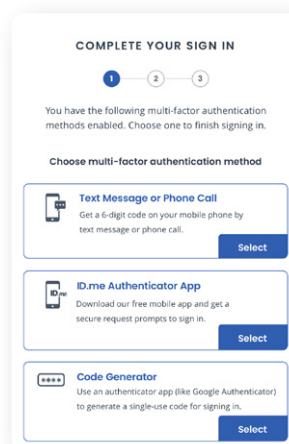

Step 4

VERIFY YOUR IDENTITY

There are several options for you to verify your identity and this process only takes a few minutes. You'll only need to verify your identity once.

We'll need your permission to use details from your credit profile and other public sources to verify your identity. Don't worry this won't affect your credit score.

Choose a verification method

- Driver's license or state ID**
Upload photos of your driver's license or state ID and enter your social security number. [Start Now](#)
- Passport**
Upload a photo of your passport and enter your social security number. [Start Now](#)
- Passport card**
Upload photos of your passport card and enter your social security number. [Start Now](#)

[I don't live in the United States](#)

Choose Verification Method

- Choose the identity document you prefer to submit: Driver's License, State ID, Passport or Passport Card

Step 5

Take photos of your driver's license or state ID

Front side
[Take a photo](#)

Back side
[Take a photo](#)

[Continue](#)

Submit Photos of ID

- Take photos of your government ID or choose to upload existing photos

Step 6

VERIFY YOUR IDENTITY

1 2 3 4 5

Enter your phone number

Enter your personal phone number. We'll also confirm your identity with telecom operators.

Personal Phone Number

[Continue](#)

[Back](#)

Phone Number Check

- Enter your phone number in order to verify your identity via your mobile phone provider

Step 7

Get ready...

Step 7: (If applicable): Liveness Check

- Take a selfie image so ID.me can match it to the photo on your Government ID and ensure legitimacy

Step 8

VERIFY YOUR IDENTITY

[We've verified your identity!](#)

Before we send you back to USA GA, we need permission to share your verified identity information with USA GA. Please note that only information obtained from the verification process will be shared.

USA GA will receive:

- Full Name
- Address
- Email
- Date of Birth
- Phone
- SSN

[Allow and continue](#)

[Deny](#)

Authorize ID.me

- Choose Allow and Continue to authorize ID.me to share your verified identity so you can access services

Helpful Articles

- [Troubleshooting - How can I solve common technical issues?](#)
- [How do I change the primary email address in my ID.me account?](#)
- [Why were my identity documents not accepted?](#)